

1. STATE **Virginia**
 COUNTY **Amherst**
 TOWN OR VICINITY **---**
 STREET NO. **---**

2. NAME **Red Hill Farm**

HABS PRIORITY
 1 2 3

3. HABS SURVEY NO. **---**

4. ORIGINAL OWNER **Charles Ellis**
 PRESENT OWNER **Mr. & Mrs. Thomas C. Wallace, III**
 DATE OR PERIOD **c. 1754**
 ARCHITECT **Unknown**
 ORIGINAL USE **Home**
 PRESENT USE **Home**
 CONSTRUCTION **Brick**
 NOTABLE FEATURES - **fireplaces, stairway, columns added in 1928**

5. TO BE FILLED IN BY THE LIBRARY OF CONGRESS

INDEX NO.	NEGATIVE FILE
PUBLISHED PHOTOS	PUBLISHED DWGS.

6. HISTORICAL SIGNIFICANCE & DESCRIPTION
Edgar Allan Poe was often a guest at "Red Hill Farm"

CONTINUE IN SPACE BELOW

7. PHYSICAL CONDITION OF STRUCTURE (OTHER)

	IN DANGER	PRESERVE	REPAIR	RESTORE	RECONSTRUCT
EXTERIOR			X		
INTERIOR			X		

8. VAL. TO NATION
 STATE
 COMMUNITY
 OTHER

QUALITY
 VERY HIGH
 HIGH
 NOTABLE
 MENTION

9. POSSIBLE USE

10. NEIGHBORHOOD CONDITIONS
 ZONED CLASS

11. AVAILABLE FILES
 SECURED DRAWINGS
 OLD PHOTO OTHER
 FIELD REPORTS
 RESEARCH REPORTS

12. OPEN TO PUBLIC
 FEE CONTROL BY

13. REFERENCES: AUTHOR. TITLE AND PAGES
 DATE

14. NAME, ADDRESS AND TITLE OF RECORDER
Fleming McMullin, Jr.
2627-B Jefferson Park Circle
Charlottesville, Virginia
 DATE OF RECORD **6/29/57**

CONTINUE IN SPACE BELOW

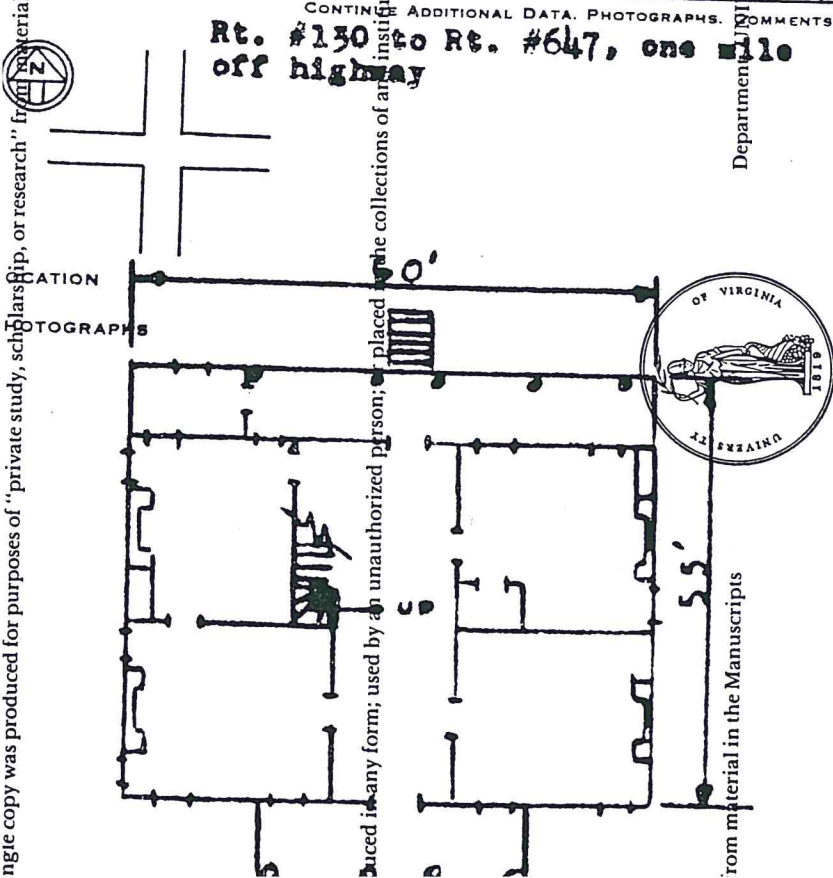

This single copy was produced for purposes of...
 Under the provisions of the Copyright Law of the United States (17USC107), this...
 Department of the University of Virginia Library, Charlottesville, Virginia
 This copy for the words on it may be reproduced in any form...
 unless permission is granted, neither this copy nor the words on it may be reproduced in any form...
 without the prior written permission of the University of Virginia Library, Charlottesville, Virginia

ates (17USC107), this single copy was produced for purposes of "private study, scholarship, or research" from material in the Manuscripts Department, UNIVERSITY OF VIRGINIA LIBRARY, Charlottesville 22901.

ords on it may be reproduced in any form; used by an

Red Hill Farm

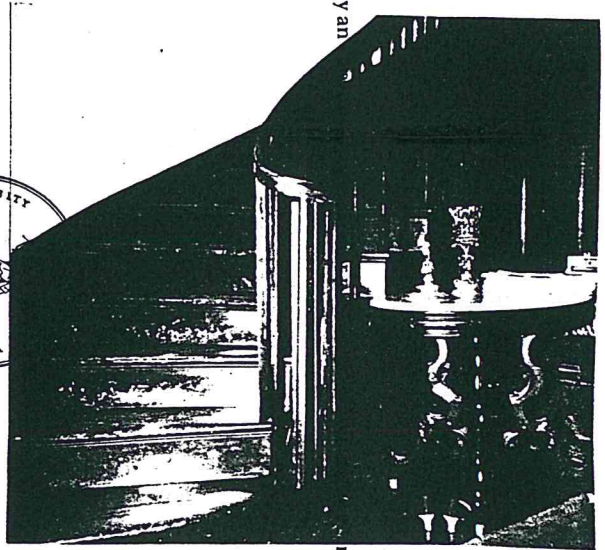

ny institution or individual. Under the pr

the United States (17USC107), this

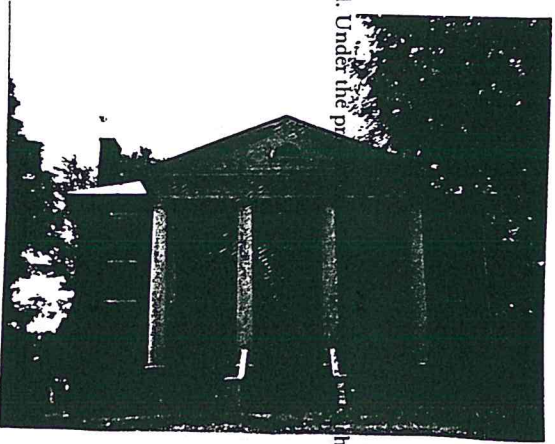

cholarship, or research "from material in the Manuscripts

Department, UNIVERSITY OF VIRGINIA LIBRARY, Charlottesville 22901. Unless permission is granted, neither

Virginia, Amherst County, Vicinity of Amherst

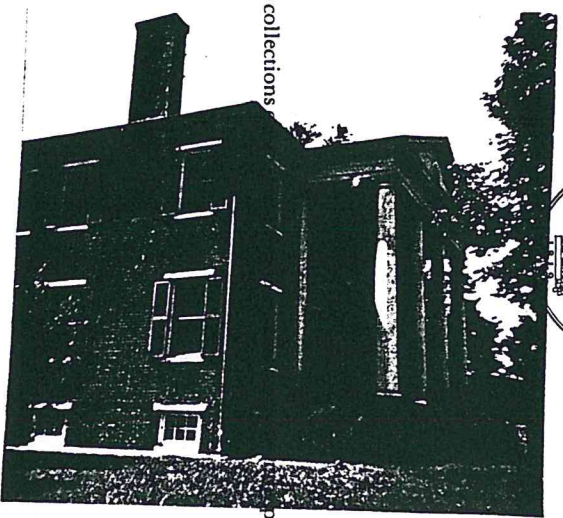

m; used by an unauthorized person, or placed in the collections

provisions of the copyright law of the U

s single copy was produced for purposes of

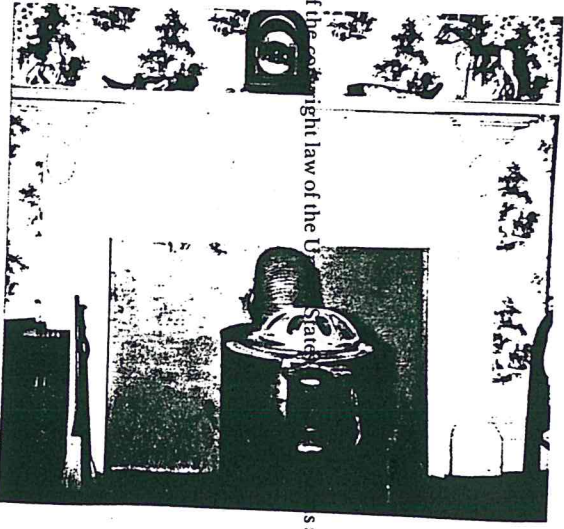

the Manuscripts Department, UNIVERSITY OF VIRGINIA LIBRARY, Charlottesville 22901. Unless permission is granted, neither this copy nor the words on it may be reproduced in any form; used by an unaut

File: Red Hill

Thos C Walker

8-27-11

SHEEP
BARN

Original
Equipment Shed

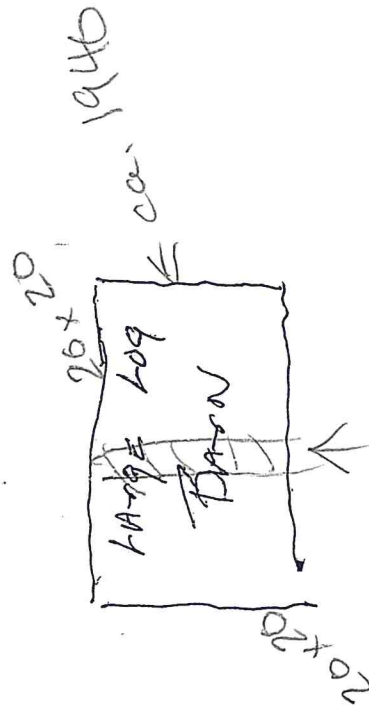

look for
top of
log

log
FIREMAN
HOUSE

Round Top 1 mile →

Thos C Dallas

8-27-11

log
FOREMAN
HOUSE

SHEEP
BARN

Original
Equipment Shed

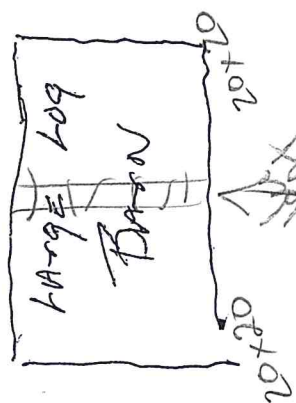

Round Top 1 mile →

GRAIN
SHED

CATTLE SHED

EQUIPMENT
SHED

ORIGINAL
MILK PARLOR

TURKEY
SHED

NEW
HOUSE

MILK
PARLOR

GARAGE

CONTRACT

SLAVE
CABIN

MAIN
HOUSE

SMOKE
HOUSE

GRAIN
SHED

CATTLE SHED

EQUIPMENT
SHED

ORIGINAL
MILK PARLOR

TURKEY
SHED

NEW
HOUSE

MILK
PARLOR

GARAGE

ICEHOUSE

MAIN
HOUSE

SLAVE
CABIN

SMOKE
HOUSE